

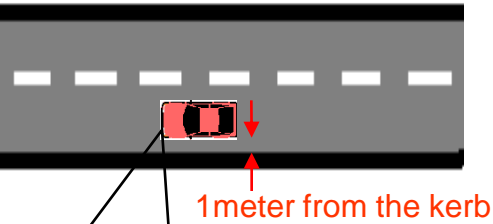

Positioning on the road

The Highway Code states that you should always drive on the left accept when overtaking, passing obstructions or when turning right or when left lane is reserved for other purposes.



1 meter from the kerb

When the road is free from any parked vehicles and other obstructions position your car so you are approximately 1 meter from the nearside kerb

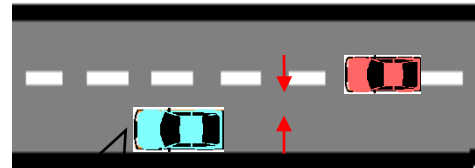

1 meter from objects

When there are obstructions leave enough space to pass through safely even when things go wrong like somebody opening a door suddenly.

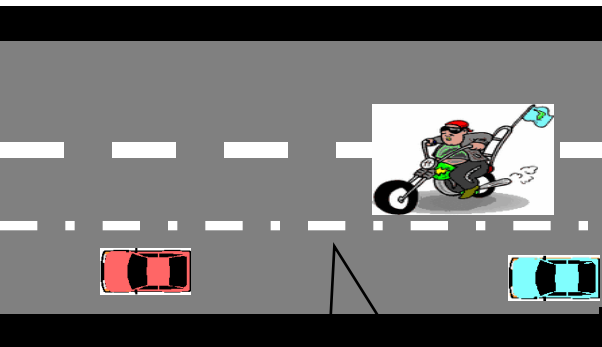

When there are two lanes use the left lane for driving and right lane for overtaking.
When there are more than two lanes you can use the middle lanes to drive in provided there are slow vehicles using the left lane otherwise use the left lane

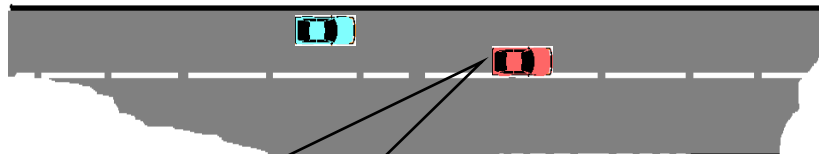

When turning right position your car just to the left of the centre line so that if there is room on left side of you then other road users can pass by.
If there are more than two lanes for a right turn then use the lane that is nearest to the pavement.

When the left lane is reserved for left turns only, you must use the lane next to it for going ahead.

Use the left lane on approach and continue to use that lane through the roundabout.
Only use the right lane if there is no alternative.

